Ibrahim Johar Farooqi

BAI-6A

23K-0074

CN Lab - Lab 12 Tasks

Task 1

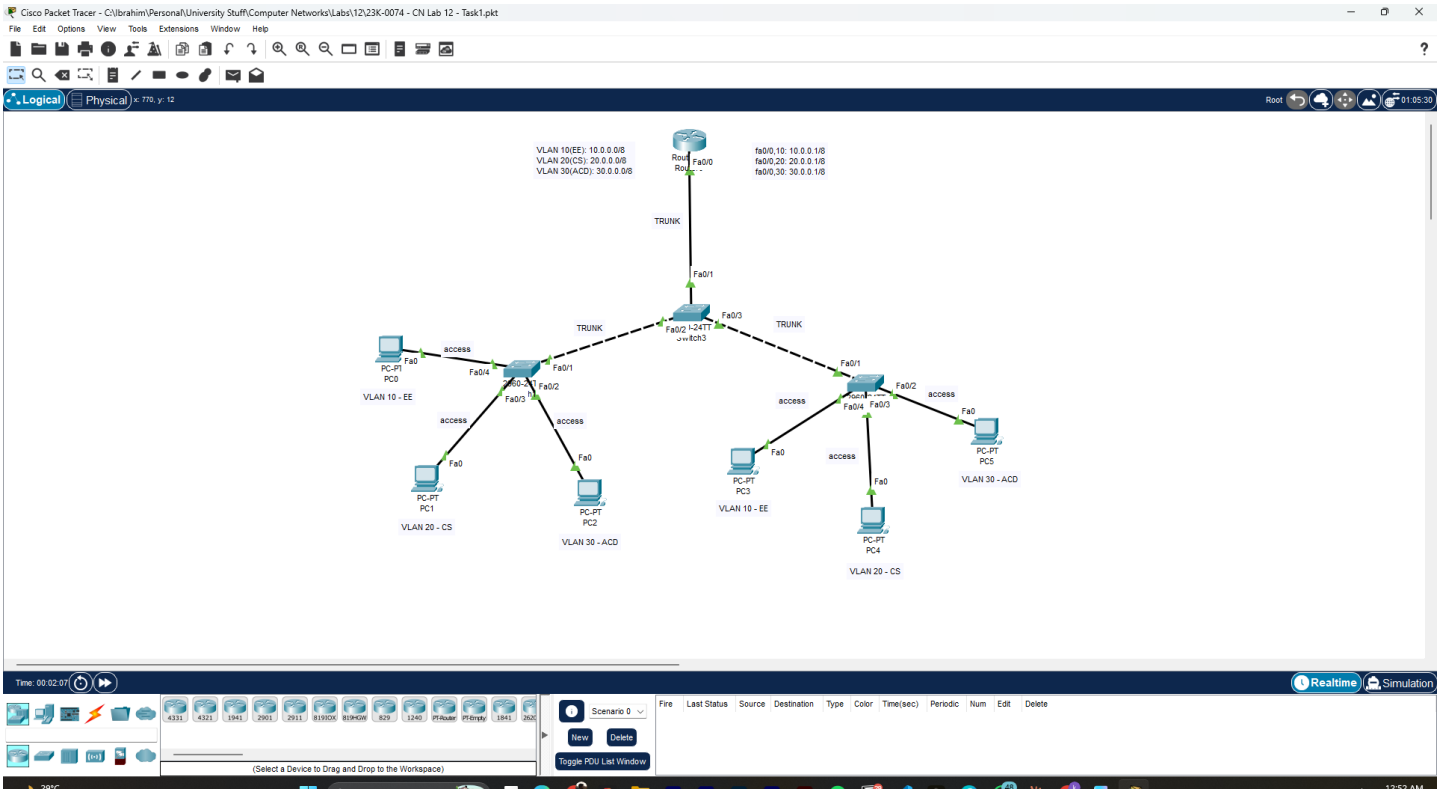

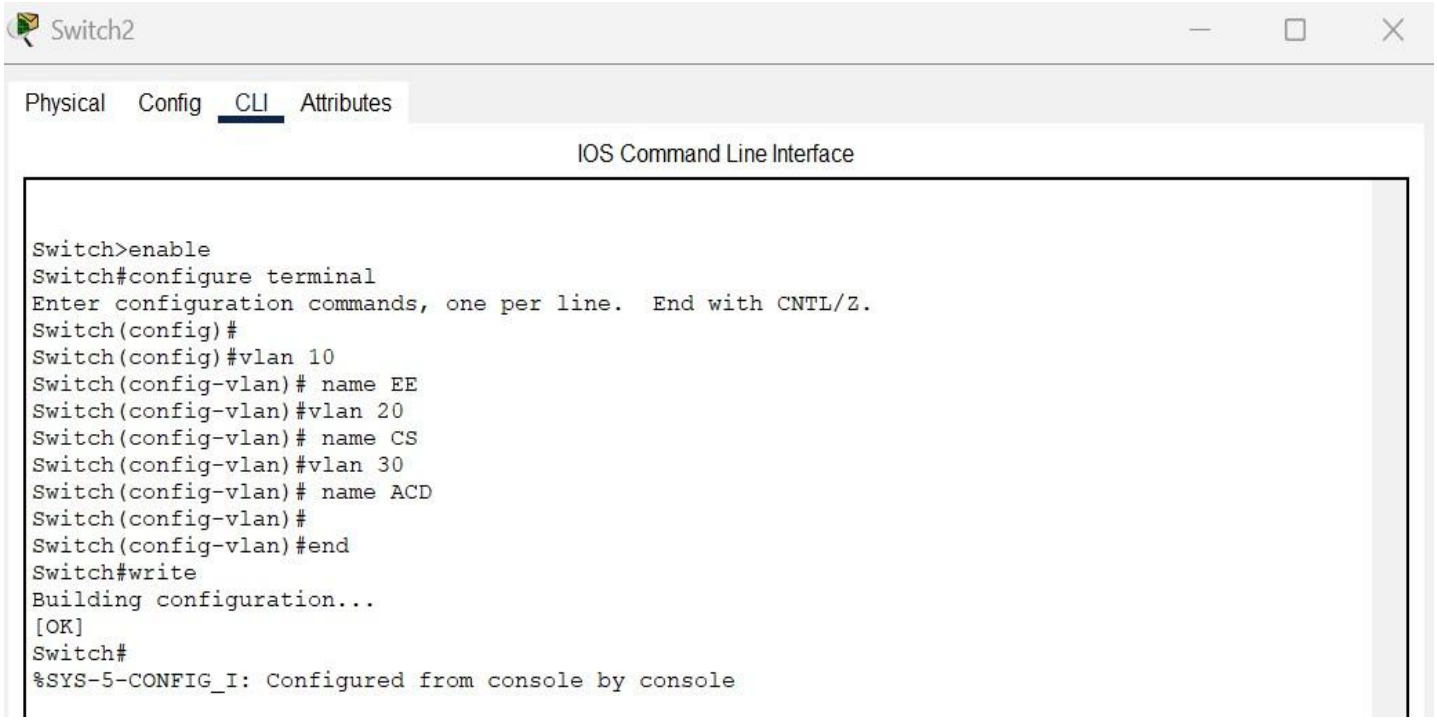

Switch2

Physical Config CLI Attributes

IOS Command Line Interface

```
Switch>enable
Switch#configure terminal
Enter configuration commands, one per line.  End with CNTL/Z.
Switch(config)#
Switch(config)#vlan 10
Switch(config-vlan)# name EE
Switch(config-vlan)#vlan 20
Switch(config-vlan)# name CS
Switch(config-vlan)#vlan 30
Switch(config-vlan)# name ACD
Switch(config-vlan)#
Switch(config-vlan)#end
Switch#write
Building configuration...
[OK]
Switch#
%SYS-5-CONFIG_I: Configured from console by console
```

Switch3

Physical Config CLI Attributes

IOS Command Line Interface

```
Switch Ports Model              SW Version            SW Image
------ ----- -----              ----------            ----------
*    1 26    WS-C2960-24TT-L    15.0(2)SE4            C2960-LANBASEK9-M

Cisco IOS Software, C2960 Software (C2960-LANBASEK9-M), Version 15.0(2)SE4, RELEASE SOFTWARE
(fc1)
Technical Support: http://www.cisco.com/techsupport
Copyright (c) 1986-2013 by Cisco Systems, Inc.
Compiled Wed 26-Jun-13 02:49 by mnguyen



Press RETURN to get started!


%LINK-5-CHANGED: Interface FastEthernet0/2, changed state to up

%LINEPROTO-5-UPDOWN: Line protocol on Interface FastEthernet0/2, changed state to up

%LINK-5-CHANGED: Interface FastEthernet0/3, changed state to up

%LINEPROTO-5-UPDOWN: Line protocol on Interface FastEthernet0/3, changed state to up


Switch>enable
Switch#configure terminal
Enter configuration commands, one per line.  End with CNTL/Z.
Switch(config)#
Switch(config)#vlan 10
Switch(config-vlan)# name EE
Switch(config-vlan)#vlan 20
Switch(config-vlan)# name CS
Switch(config-vlan)#vlan 30
Switch(config-vlan)# name ACD
Switch(config-vlan)#
Switch(config-vlan)#end
Switch#write
Building configuration...
[OK]
Switch#
%SYS-5-CONFIG_I: Configured from console by console
```

Switch1

Physical Config CLI Attributes

IOS Command Line Interface

```
Switch>enable
Switch#configure terminal
Enter configuration commands, one per line.  End with CNTL/Z.
Switch(config)#
Switch(config)#vlan 10
Switch(config-vlan)# name EE
Switch(config-vlan)#vlan 20
Switch(config-vlan)# name CS
Switch(config-vlan)#vlan 30
Switch(config-vlan)# name ACD
Switch(config-vlan)#
Switch(config-vlan)#end
Switch#write
Building configuration...
[OK]
Switch#
%SYS-5-CONFIG_I: Configured from console by console
```

Switch1

Physical Config CLI Attributes

IOS Command Line Interface

```
Switch#
Switch#
Switch#
Switch#
Switch#
Switch#
Switch#
Switch#
Switch#
Switch#
Switch#
Switch#
Switch#
Switch#
Switch#
Switch#en
Switch#config t
Enter configuration commands, one per line.  End with
CNTL/Z.
Switch(config)#int fa0/4
Switch(config-if)#switchport mode access
Switch(config-if)#switchport access vlan 10
Switch(config-if)#no shut
Switch(config-if)#exit
Switch(config)#int fa 0/3
Switch(config-if)#switchport mode access
Switch(config-if)#switchport access vlan 20
Switch(config-if)#no shut
Switch(config-if)#exit
Switch(config)#int fa0/2
Switch(config-if)#switchport mode access
Switch(config-if)#switchport access vlan 30
Switch(config-if)#no shut
Switch(config-if)#exit
Switch(config)#
```

Switch2

Physical Config CLI Attributes

IOS Command Line Interface

```
Switch#
Switch#
Switch#
Switch#
Switch#
Switch#
Switch#
Switch#
Switch#
Switch#
Switch#
Switch#enable
Switch#configure terminal
Enter configuration commands, one per line.  End with CNTL/Z.
Switch(config)#
Switch(config)#! PC5 - VLAN 30 on Fa0/2
Switch(config)#interface fastEthernet0/2
Switch(config-if)# switchport mode access
Switch(config-if)# switchport access vlan 30
Switch(config-if)# no shutdown
Switch(config-if)#exit
Switch(config)#
Switch(config)#! PC4 - VLAN 20 on Fa0/3
Switch(config)#interface fastEthernet0/3
Switch(config-if)# switchport mode access
Switch(config-if)# switchport access vlan 20
Switch(config-if)# no shutdown
Switch(config-if)#exit
Switch(config)#
Switch(config)#! PC3 - VLAN 10 on Fa0/4
Switch(config)#interface fastEthernet0/4
Switch(config-if)# switchport mode access
Switch(config-if)# switchport access vlan 10
Switch(config-if)# no shutdown
Switch(config-if)#exit
Switch(config)#
Switch(config)#end
Switch#write
Building configuration...
[OK]
Switch#
%SYS-5-CONFIG_I: Configured from console by console
```

Switch3

Physical Config CLI Attributes

IOS Command Line Interface

```
Switch>en
Switch#config t
Enter configuration commands, one per line.  End with CNTL/Z.
Switch(config)#int fa0/1
Switch(config-if)#switchport mode trunk
```

Switch1

Physical Config CLI Attributes

IOS Command Line Interface

```
Switch con0 is now available


Press RETURN to get started.


Switch>en
Switch#config t
Enter configuration commands, one per line.  End with CNTL/Z.
Switch(config)#fa0/1
               ^
% Invalid input detected at '^' marker.

Switch(config)#int fa0/1
Switch(config-if)#switchport mode trunk
```

Switch2

Physical Config CLI Attributes

IOS Command Line Interface

```
Switch con0 is now available


Press RETURN to get started.


Switch>en
Switch#config t
Enter configuration commands, one per line.  End with CNTL/Z.
Switch(config)#int fa0/1
Switch(config-if)#switchport mode trunk
                  ^
% Invalid input detected at '^' marker.

Switch(config-if)#switchportmode trun
                             ^
% Invalid input detected at '^' marker.

Switch(config-if)#switchport mode trunk
```

Router0

Physical Config CLI Attributes

IOS Command Line Interface

```
Router>en
Router#config t
Enter configuration commands, one per line.  End with CNTL/Z.
Router(config)#int fa0/0
Router(config-if)#no shut

Router(config-if)#
%LINK-5-CHANGED: Interface FastEthernet0/0, changed state to up

%LINEPROTO-5-UPDOWN: Line protocol on Interface FastEthernet0/0, changed state to up

Router(config-if)#exit
Router(config)#! Subinterface for VLAN 10 (EE)
Router(config)#interface fastEthernet0/0.10
Router(config-subif)# encapsulation dot1Q 10
Router(config-subif)# ip address 10.0.0.1 255.0.0.0
Router(config-subif)#exit
Router(config)#
Router(config)#! Subinterface for VLAN 20 (CS)
Router(config)#interface fastEthernet0/0.20
Router(config-subif)# encapsulation dot1Q 20
Router(config-subif)# ip address 20.0.0.1 255.0.0.0
Router(config-subif)#exit
Router(config)#
Router(config)#! Subinterface for VLAN 30 (ACD)
Router(config)#interface fastEthernet0/0.30
Router(config-subif)# encapsulation dot1Q 30
Router(config-subif)# ip address 30.0.0.1 255.0.0.0
Router(config-subif)#exit
Router(config)#
%LINK-5-CHANGED: Interface FastEthernet0/0.10, changed state to up

%LINEPROTO-5-UPDOWN: Line protocol on Interface FastEthernet0/0.10, changed state to up

%LINK-5-CHANGED: Interface FastEthernet0/0.20, changed state to up

%LINEPROTO-5-UPDOWN: Line protocol on Interface FastEthernet0/0.20, changed state to up

%LINK-5-CHANGED: Interface FastEthernet0/0.30, changed state to up

%LINEPROTO-5-UPDOWN: Line protocol on Interface FastEthernet0/0.30, changed state to up
```

Copy Paste

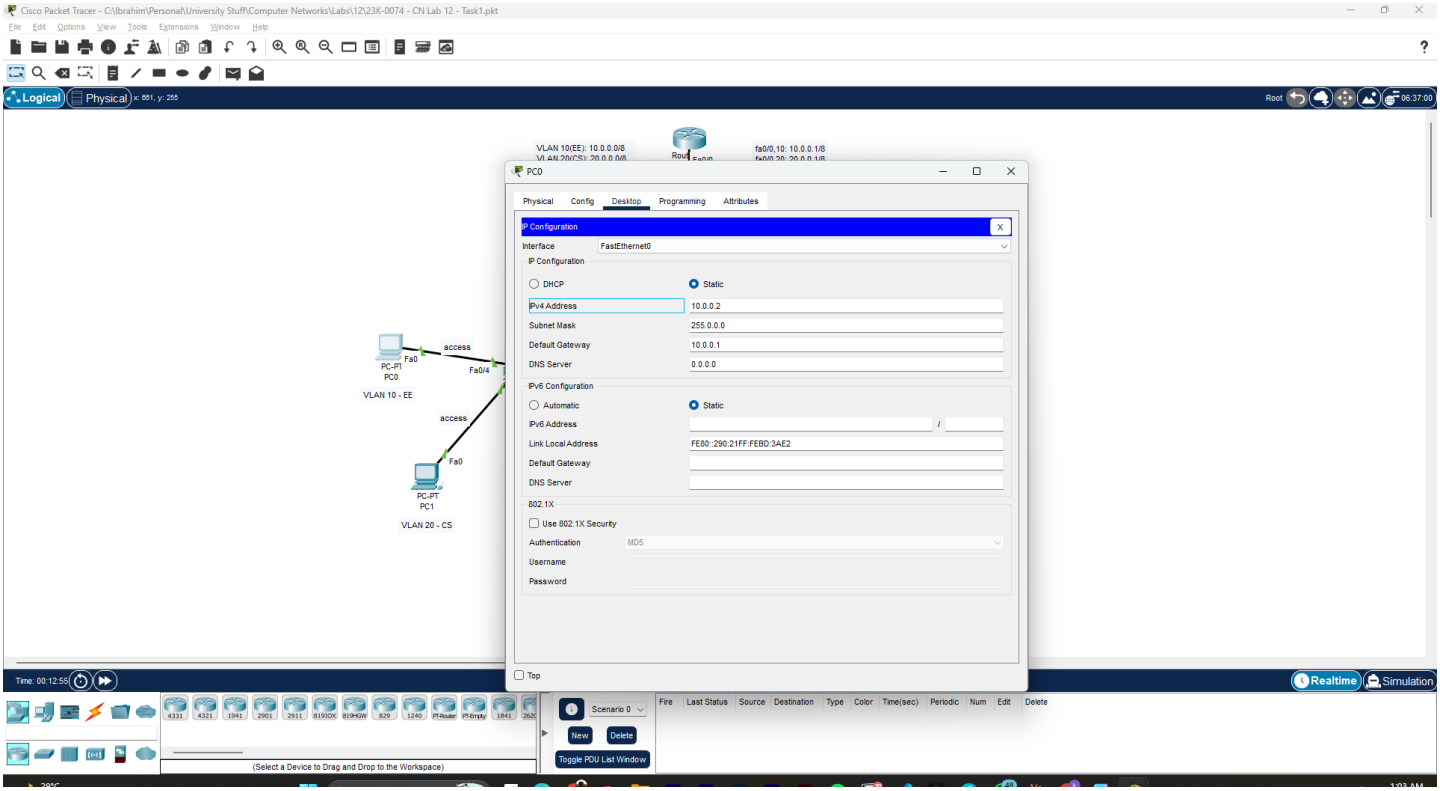
Cisco Packet Tracer - C:\Ibrahim\Personal\University Stuff\Computer Networks\Labs\12\23K-0074 - CN Lab 12 - Task1.pkt
File Edit Options View Tools Extensions Window Help
Logical
Physical
x: 651, y: 255
Root
06:37:00
VLAN 10(EE): 10.0.0.0/8
fa0/0.10: 10.0.0.1/8
PC0
Physical Config Desktop Programming Attributes
IP Configuration
Interface FastEthernet0
IP Configuration
DHCP
Static
IPv4 Address 10.0.0.2
Subnet Mask 255.0.0.0
Default Gateway 10.0.0.1
DNS Server 0.0.0.0
IPv6 Configuration
Automatic
Static
IPv6 Address
Link Local Address FE80::290:21FF:FEBD:3AE2
Default Gateway
DNS Server
802.1X
Use 802.1X Security
Authentication MD5
Username
Password
Top
access
Fa0
Fa0/4
PC-PT
PC0
VLAN 10 - EE
access
Fa0
PC-PT
PC1
VLAN 20 - CS
Time: 00:12:55
Realtime
Simulation
Scenario 0
New
Delete
Toggle PDU List Window
Fire Last Status Source Destination Type Color Time(sec) Periodic Num Edit Delete
(Select a Device to Drag and Drop to the Workspace)

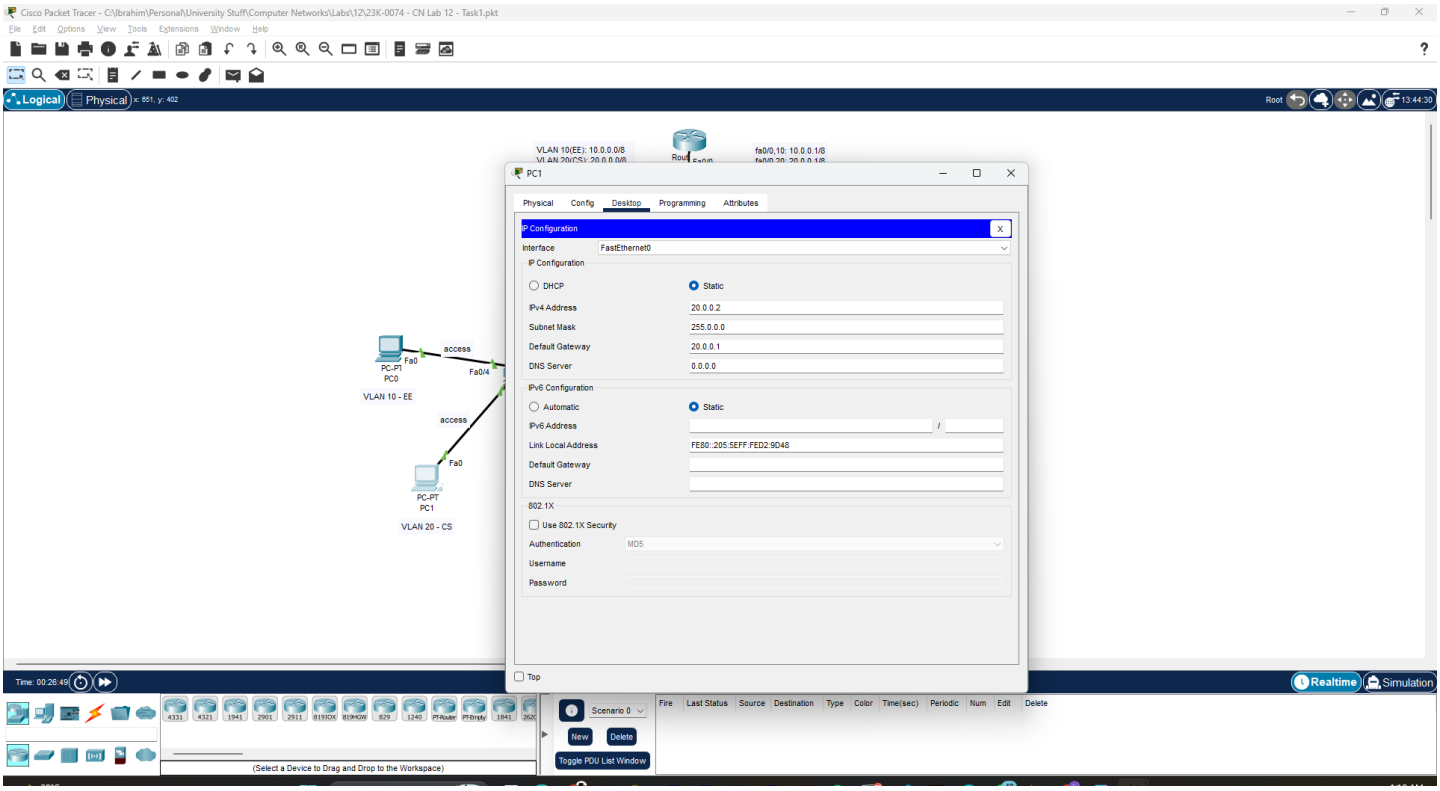
Cisco Packet Tracer - C:\Ibrahim\Personal\University Stuff\Computer Networks\Labs\12\23K-0074 - CN Lab 12 - Task1.pkt
File Edit Options View Tools Extensions Window Help
Logical
Physical
x: 651, y: 402
Root
13:44:30
VLAN 10(EE): 10.0.0.0/8
fa0/0.10: 10.0.0.1/8
PC1
Physical Config Desktop Programming Attributes
IP Configuration
Interface FastEthernet0
IP Configuration
DHCP
Static
IPv4 Address 20.0.0.2
Subnet Mask 255.0.0.0
Default Gateway 20.0.0.1
DNS Server 0.0.0.0
IPv6 Configuration
Automatic
Static
IPv6 Address
Link Local Address FE80::205:5EFF:FED2:9D48
Default Gateway
DNS Server
802.1X
Use 802.1X Security
Authentication MD5
Username
Password
Top
access
Fa0
Fa0/4
PC-PT
PC0
VLAN 10 - EE
access
Fa0
PC-PT
PC1
VLAN 20 - CS
Time: 00:26:49
Realtime
Simulation
Scenario 0
New
Delete
Toggle PDU List Window
Fire Last Status Source Destination Type Color Time(sec) Periodic Num Edit Delete
(Select a Device to Drag and Drop to the Workspace)

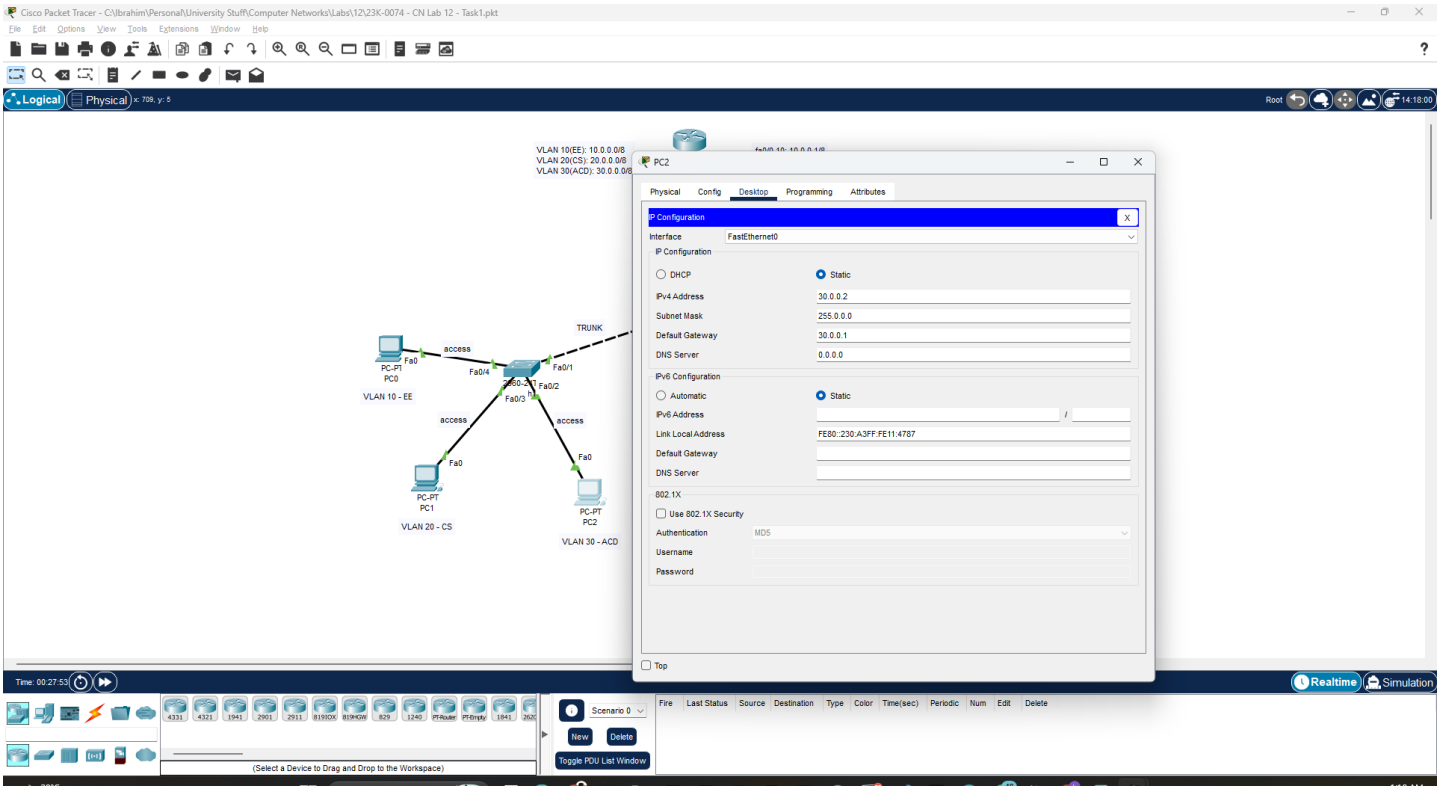
Cisco Packet Tracer - C:\Ibrahim\Personal\University Stuff\Computer Networks\Labs\12\23K-0074 - CN Lab 12 - Task1.pkt
File Edit Options View Tools Extensions Window Help
Logical
Physical
VLAN 10(EE): 10.0.0.0/8
VLAN 20(CS): 20.0.0.0/8
VLAN 30(ACD): 30.0.0.0/8
PC2
Physical Config Desktop Programming Attributes
IP Configuration
Interface FastEthernet0
IP Configuration
DHCP
Static
IPv4 Address 30.0.0.2
Subnet Mask 255.0.0.0
Default Gateway 30.0.0.1
DNS Server 0.0.0.0
IPv6 Configuration
Automatic
Static
IPv6 Address
Link Local Address FE80::230:A3FF:FE11:4787
Default Gateway
DNS Server
802.1X
Use 802.1X Security
Authentication MD5
Username
Password
Top
TRUNK
access
Fa0
Fa0/1
Fa0/2
Fa0/3
Fa0/4
PC-PT PC0
VLAN 10 - EE
PC-PT PC1
VLAN 20 - CS
PC-PT PC2
VLAN 30 - ACD
Time: 00:27:53
Realtime
Simulation
Scenario 0
New
Delete
Toggle PDU List Window
(Select a Device to Drag and Drop to the Workspace)

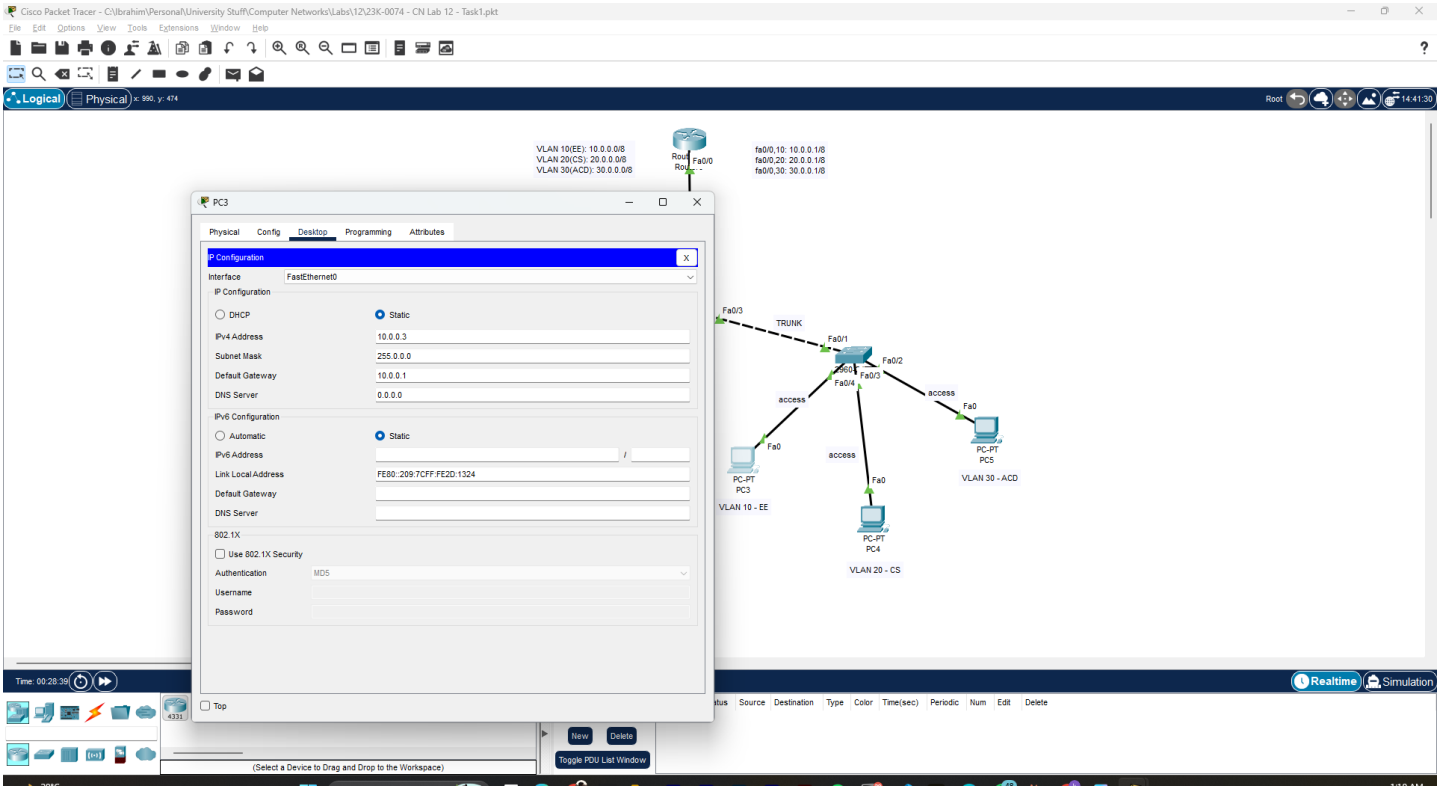
Cisco Packet Tracer - C:\Ibrahim\Personal\University Stuff\Computer Networks\Labs\12\23K-0074 - CN Lab 12 - Task1.pkt
File Edit Options View Tools Extensions Window Help
Logical
Physical
VLAN 10(EE): 10.0.0.0/8
VLAN 20(CS): 20.0.0.0/8
VLAN 30(ACD): 30.0.0.0/8
fa0/0.10: 10.0.0.1/8
fa0/0.20: 20.0.0.1/8
fa0/0.30: 30.0.0.1/8
PC3
Physical Config Desktop Programming Attributes
IP Configuration
Interface FastEthernet0
IP Configuration
DHCP
Static
IPv4 Address 10.0.0.3
Subnet Mask 255.0.0.0
Default Gateway 10.0.0.1
DNS Server 0.0.0.0
IPv6 Configuration
Automatic
Static
IPv6 Address
Link Local Address FE80::209:7CFF:FE2D:1324
Default Gateway
DNS Server
802.1X
Use 802.1X Security
Authentication MD5
Username
Password
Top
Fa0/3
TRUNK
Fa0/1
Fa0/2
Fa0/3
Fa0/4
access
Fa0
PC-PT PC3
VLAN 10 - EE
PC-PT PC4
VLAN 20 - CS
PC-PT PC5
VLAN 30 - ACD
Time: 00:28:39
Realtime
Simulation
New
Delete
Toggle PDU List Window
(Select a Device to Drag and Drop to the Workspace)

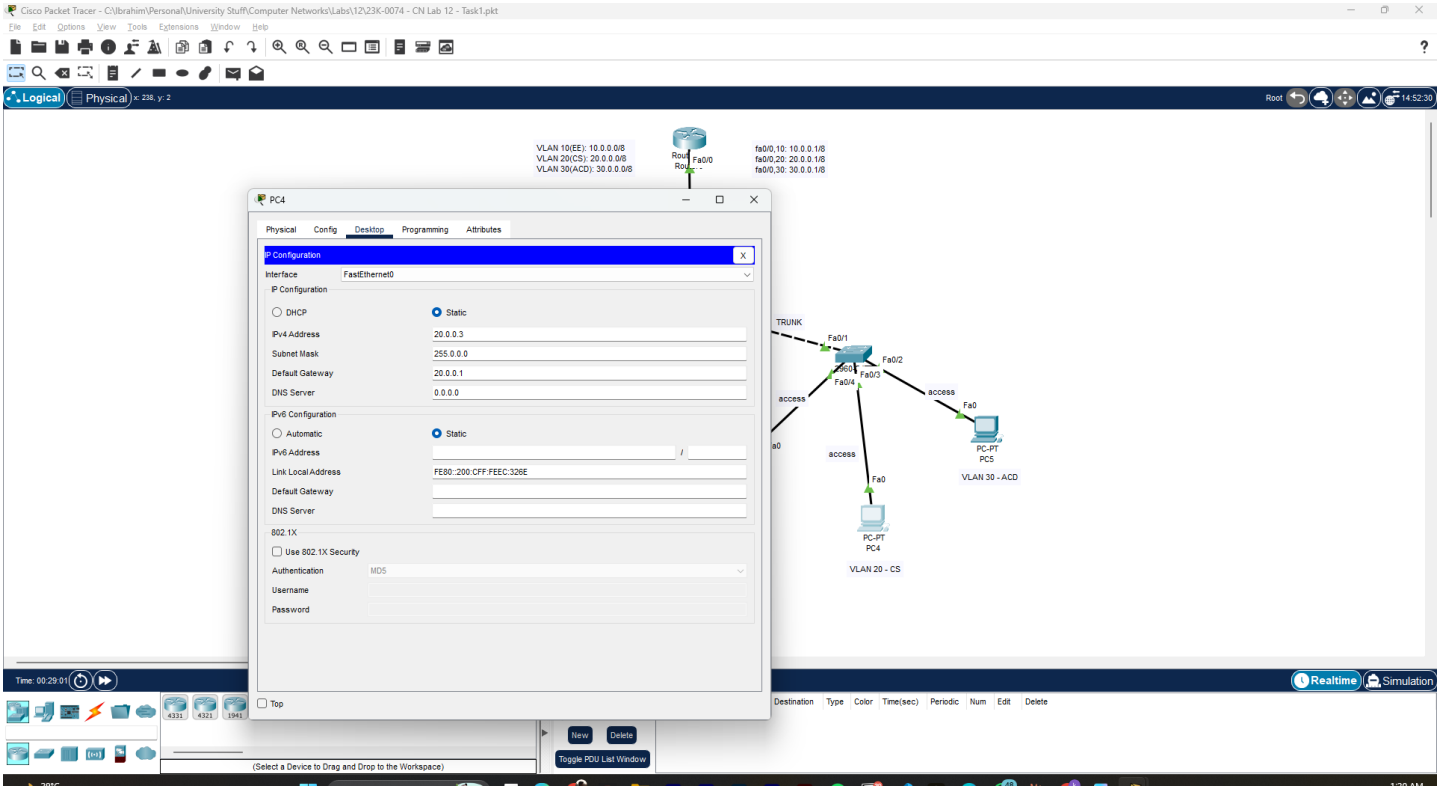
Cisco Packet Tracer - C:\Ibrahim\Personal\University Stuff\Computer Networks\Labs\12\23K-0074 - CN Lab 12 - Task1.pkt
Logical
Physical
VLAN 10(EE): 10.0.0.0/8
VLAN 20(CS): 20.0.0.0/8
VLAN 30(ACD): 30.0.0.0/8
fa0/0.10: 10.0.0.1/8
fa0/0.20: 20.0.0.1/8
fa0/0.30: 30.0.0.1/8
PC4
Physical
Config
Desktop
Programming
Attributes
IP Configuration
Interface FastEthernet0
IP Configuration
DHCP
Static
IPv4 Address 20.0.0.3
Subnet Mask 255.0.0.0
Default Gateway 20.0.0.1
DNS Server 0.0.0.0
IPv6 Configuration
Automatic
Static
IPv6 Address
Link Local Address FE80::200:CFF:FEEC:326E
Default Gateway
DNS Server
802.1X
Use 802.1X Security
Authentication MD5
Username
Password
TRUNK
Fa0/1
Fa0/2
Fa0/3
Fa0/4
access
PC-PT
PC5
VLAN 30 - ACD
PC-PT
PC4
VLAN 20 - CS
Realtime
Simulation
(Select a Device to Drag and Drop to the Workspace)

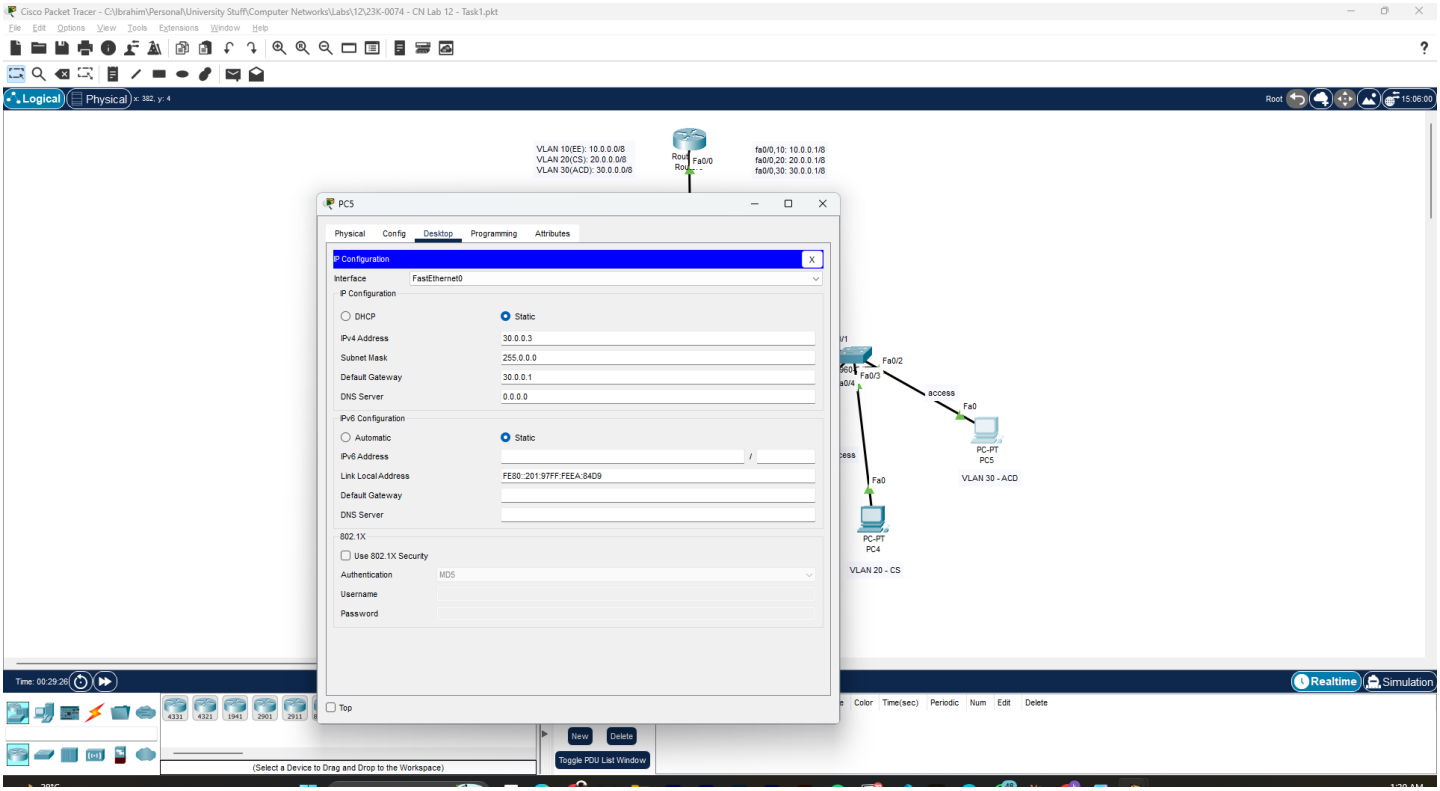
Cisco Packet Tracer - C:\Ibrahim\Personal\University Stuff\Computer Networks\Labs\12\23K-0074 - CN Lab 12 - Task1.pkt
Logical
Physical
VLAN 10(EE): 10.0.0.0/8
VLAN 20(CS): 20.0.0.0/8
VLAN 30(ACD): 30.0.0.0/8
fa0/0.10: 10.0.0.1/8
fa0/0.20: 20.0.0.1/8
fa0/0.30: 30.0.0.1/8
PC5
Physical
Config
Desktop
Programming
Attributes
IP Configuration
Interface FastEthernet0
IP Configuration
DHCP
Static
IPv4 Address 30.0.0.3
Subnet Mask 255.0.0.0
Default Gateway 30.0.0.1
DNS Server 0.0.0.0
IPv6 Configuration
Automatic
Static
IPv6 Address
Link Local Address FE80::201:97FF:FEEA:84D9
Default Gateway
DNS Server
802.1X
Use 802.1X Security
Authentication MD5
Username
Password
Fa0/2
Fa0/3
access
PC-PT
PC5
VLAN 30 - ACD
PC-PT
PC4
VLAN 20 - CS
Realtime
Simulation
(Select a Device to Drag and Drop to the Workspace)

Switch3

Physical Config CLI Attributes

IOS Command Line Interface

```
Switch>en
Switch#show vlan brief

VLAN Name                             Status    Ports
---- -------------------------------- ---------
-------------------------------
1    default                          active    Fa0/4, Fa0/5, Fa0/6,
Fa0/7
                                                Fa0/8, Fa0/9, Fa0/10,
Fa0/11
                                                Fa0/12, Fa0/13, Fa0/14,
Fa0/15
                                                Fa0/16, Fa0/17, Fa0/18,
Fa0/19
                                                Fa0/20, Fa0/21, Fa0/22,
Fa0/23
                                                Fa0/24, Gig0/1, Gig0/2
10   EE                                 active
20   CS                                 active
30   ACD                                active
1002 fddi-default                       active
1003 token-ring-default                 active
1004 fddinet-default                    active
1005 trnet-default                      active
Switch#show int trunk
Port        Mode         Encapsulation  Status        Native vlan
Fa0/1       on           802.1q         trunking      1
Fa0/2       auto         n-802.1q       trunking      1
Fa0/3       auto         n-802.1q       trunking      1
```

Copy Paste

Switch1

Physical Config CLI Attributes

IOS Command Line Interface

```
Switch con0 is now available




Press RETURN to get started.









Switch>en
Switch#show vlan brief

VLAN Name                             Status    Ports
---- -------------------------------- --------- -------------------------------
1    default                          active    Fa0/5, Fa0/6, Fa0/7, Fa0/8
                                                Fa0/9, Fa0/10, Fa0/11, Fa0/12
                                                Fa0/13, Fa0/14, Fa0/15, Fa0/16
                                                Fa0/17, Fa0/18, Fa0/19, Fa0/20
                                                Fa0/21, Fa0/22, Fa0/23, Fa0/24
                                                Gig0/1, Gig0/2
10   EE                                 active    Fa0/4
20   CS                                 active    Fa0/3
30   ACD                                active    Fa0/2
1002 fddi-default                       active
1003 token-ring-default                 active
1004 fddinet-default                    active
1005 trnet-default                      active
```

```
Router#en
Router#show ip int brief
Interface              IP-Address      OK? Method Status                Protocol
FastEthernet0/0        unassigned      YES unset  up                    up
FastEthernet0/0.10     10.0.0.1        YES manual up                    up
FastEthernet0/0.20     20.0.0.1        YES manual up                    up
FastEthernet0/0.30     30.0.0.1        YES manual up                    up
FastEthernet1/0        unassigned      YES unset  administratively down down
Serial2/0              unassigned      YES unset  administratively down down
Serial3/0              unassigned      YES unset  administratively down down
FastEthernet4/0        unassigned      YES unset  administratively down down
FastEthernet5/0        unassigned      YES unset  administratively down down
Router#
```

PC0

Physical Config Desktop Programming Attributes

Command Prompt

```
Cisco Packet Tracer PC Command Line 1.0
C:\>ping 30.0.0.2

Pinging 30.0.0.2 with 32 bytes of data:

Request timed out.
Reply from 30.0.0.2: bytes=32 time=1ms TTL=127
Reply from 30.0.0.2: bytes=32 time<1ms TTL=127
Reply from 30.0.0.2: bytes=32 time<1ms TTL=127

Ping statistics for 30.0.0.2:
    Packets: Sent = 4, Received = 3, Lost = 1 (25% loss),
Approximate round trip times in milli-seconds:
    Minimum = 0ms, Maximum = 1ms, Average = 0ms

C:\>
```

PC1

Physical Config Desktop Programming Attributes

Command Prompt

```
Cisco Packet Tracer PC Command Line 1.0
C:\>ping 20.0.0.3

Pinging 20.0.0.3 with 32 bytes of data:

Reply from 20.0.0.3: bytes=32 time=1ms TTL=128
Reply from 20.0.0.3: bytes=32 time<1ms TTL=128
Reply from 20.0.0.3: bytes=32 time<1ms TTL=128
Reply from 20.0.0.3: bytes=32 time<1ms TTL=128

Ping statistics for 20.0.0.3:
    Packets: Sent = 4, Received = 4, Lost = 0 (0% loss),
Approximate round trip times in milli-seconds:
    Minimum = 0ms, Maximum = 1ms, Average = 0ms
```

Task 2

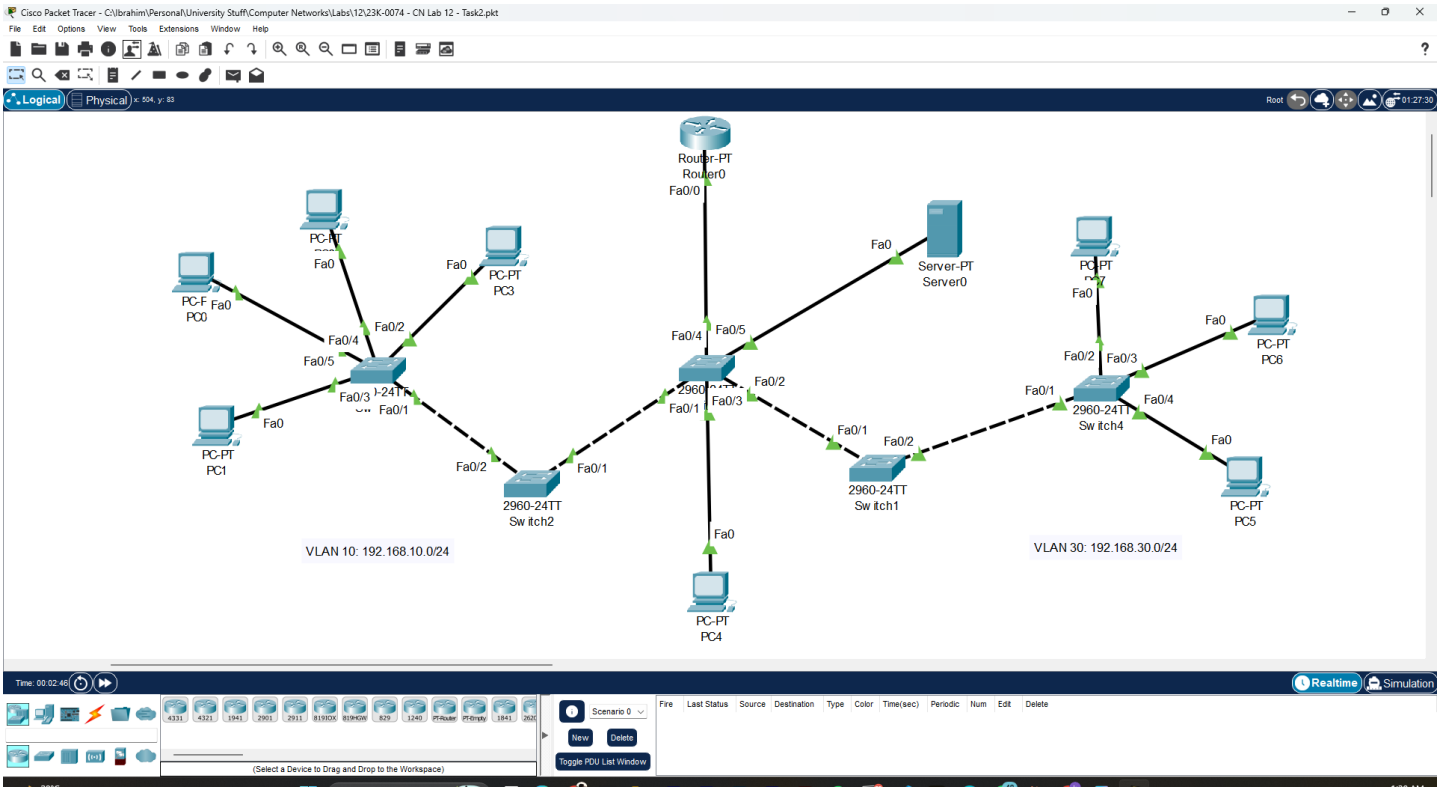

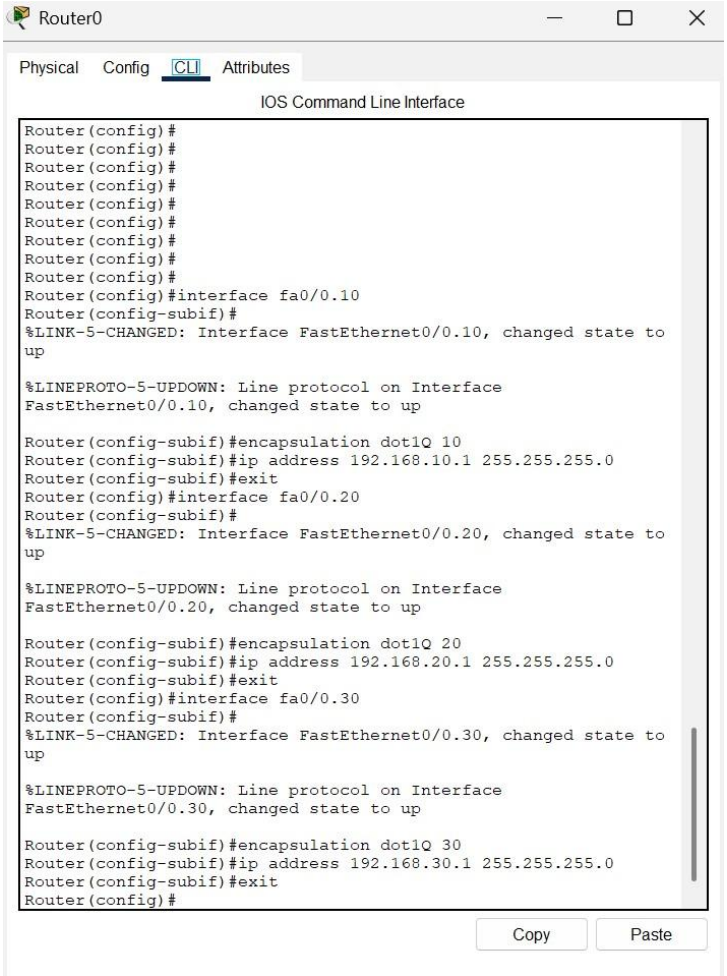


```
Router(config)#
Router(config)#
Router(config)#
Router(config)#
Router(config)#
Router(config)#
Router(config)#
Router(config)#
Router(config)#
Router(config)#interface fa0/0.10
Router(config-subif)#
%LINK-5-CHANGED: Interface FastEthernet0/0.10, changed state to
up

%LINEPROTO-5-UPDOWN: Line protocol on Interface
FastEthernet0/0.10, changed state to up

Router(config-subif)#encapsulation dot1Q 10
Router(config-subif)#ip address 192.168.10.1 255.255.255.0
Router(config-subif)#exit
Router(config)#interface fa0/0.20
Router(config-subif)#
%LINK-5-CHANGED: Interface FastEthernet0/0.20, changed state to
up

%LINEPROTO-5-UPDOWN: Line protocol on Interface
FastEthernet0/0.20, changed state to up

Router(config-subif)#encapsulation dot1Q 20
Router(config-subif)#ip address 192.168.20.1 255.255.255.0
Router(config-subif)#exit
Router(config)#interface fa0/0.30
Router(config-subif)#
%LINK-5-CHANGED: Interface FastEthernet0/0.30, changed state to
up

%LINEPROTO-5-UPDOWN: Line protocol on Interface
FastEthernet0/0.30, changed state to up

Router(config-subif)#encapsulation dot1Q 30
Router(config-subif)#ip address 192.168.30.1 255.255.255.0
Router(config-subif)#exit
Router(config)#
```

Switch0

Physical Config CLI Attributes

IOS Command Line Interface

```
Press RETURN to get started!


%LINK-5-CHANGED: Interface FastEthernet0/1, changed state to up

%LINEPROTO-5-UPDOWN: Line protocol on Interface FastEthernet0/1, changed state to up

%LINK-5-CHANGED: Interface FastEthernet0/2, changed state to up

%LINEPROTO-5-UPDOWN: Line protocol on Interface FastEthernet0/2, changed state to up

%LINK-5-CHANGED: Interface FastEthernet0/3, changed state to up

%LINEPROTO-5-UPDOWN: Line protocol on Interface FastEthernet0/3, changed state to up

%LINK-5-CHANGED: Interface FastEthernet0/4, changed state to up

%LINEPROTO-5-UPDOWN: Line protocol on Interface FastEthernet0/4, changed state to up

%LINK-5-CHANGED: Interface FastEthernet0/5, changed state to up

%LINEPROTO-5-UPDOWN: Line protocol on Interface FastEthernet0/5, changed state to up


Switch>enable
Switch#conf t
Enter configuration commands, one per line.  End with CNTL/Z.
Switch(config)#vlan 10
Switch(config-vlan)# name LEFT_VLAN
Switch(config-vlan)#vlan 20
Switch(config-vlan)# name MID_VLAN
Switch(config-vlan)#vlan 30
Switch(config-vlan)# name RIGHT_VLAN
Switch(config-vlan)#exit
Switch(config)#end
Switch#wr
Building configuration...
[OK]
Switch#
%SYS-5-CONFIG_I: Configured from console by console
```

Copy Paste

Switch1

Physical Config CLI Attributes

IOS Command Line Interface

```
Hardware Board Revision Number  : 0x01

Switch Ports Model              SW Version            SW Image
------ ----- -----              ----------            ----------
*    1 26    WS-C2960-24TT-L    15.0(2)SE4            C2960-LANBASEK9-M

Cisco IOS Software, C2960 Software (C2960-LANBASEK9-M), Version 15.0(2)SE4, RELEASE SOFTWARE
(fc1)
Technical Support: http://www.cisco.com/techsupport
Copyright (c) 1986-2013 by Cisco Systems, Inc.
Compiled Wed 26-Jun-13 02:49 by mnguyen



Press RETURN to get started!


%LINK-5-CHANGED: Interface FastEthernet0/1, changed state to up

%LINEPROTO-5-UPDOWN: Line protocol on Interface FastEthernet0/1, changed state to up

%LINK-5-CHANGED: Interface FastEthernet0/2, changed state to up

%LINEPROTO-5-UPDOWN: Line protocol on Interface FastEthernet0/2, changed state to up


Switch>enable
Switch#conf t
Enter configuration commands, one per line.  End with CNTL/Z.
Switch(config)#vlan 10
Switch(config-vlan)# name LEFT_VLAN
Switch(config-vlan)#vlan 20
Switch(config-vlan)# name MID_VLAN
Switch(config-vlan)#vlan 30
Switch(config-vlan)# name RIGHT_VLAN
Switch(config-vlan)#exit
Switch(config)#end
Switch#wr
Building configuration...
[OK]
Switch#
%SYS-5-CONFIG_I: Configured from console by console
```

Copy Paste

Top

Switch3

Physical Config CLI Attributes

IOS Command Line Interface

```
Press RETURN to get started.

Switch>en
Switch#conf t
Enter configuration commands, one per line.  End with CNTL/Z.
Switch(config)#interface fa0/4
Switch(config-if)#switchport mode access
Switch(config-if)#switchport access vlan 10
Switch(config-if)#exit
Switch(config)#
Switch(config)#interface fa0/5
Switch(config-if)#switchport mode access
Switch(config-if)#switchport access vlan 10
Switch(config-if)#exit
Switch(config)#
Switch(config)#interface fa0/2
Switch(config-if)#switchport mode access
Switch(config-if)#switchport access vlan 10
Switch(config-if)#exit
Switch(config)#
Switch(config)#interface fa0/3
Switch(config-if)#switchport mode access
Switch(config-if)#switchport access vlan 10
Switch(config-if)#exit
Switch(config)#
```

Switch0

Physical Config CLI Attributes

IOS Command Line Interface

```
Switch#en
Switch#config t
Enter configuration commands, one per line.  End with CNTL/Z.
Switch(config)#int fa0/3
Switch(config-if)#switchport mode access
Switch(config-if)#switchport access vlan 20
Switch(config-if)#exit
Switch(config)#
VLAN Name                             Status    Ports
---- -------------------------------- --------- -------------------------------
1    default                          active    Fa0/6, Fa0/7, Fa0/8, Fa0/9
                                                Fa0/10, Fa0/11, Fa0/12, Fa0/13
                                                Fa0/14, Fa0/15, Fa0/16, Fa0/17
                                                Fa0/18, Fa0/19, Fa0/20, Fa0/21
                                                Fa0/22, Fa0/23, Fa0/24, Gig0/1
                                                Gig0/2
10   LEFT_VLAN                        active
20   MID_VLAN                         active    Fa0/3
30   RIGHT_VLAN                       active
1002 fddi-default                     active
1003 token-ring-default               active
1004 fddinet-default                  active
1005 trnet-default                    active
Switch#en
Switch#config t
Enter configuration commands, one per line.  End with CNTL/Z.
Switch(config)#int fa0/5
Switch(config-if)#switchport mode access
Switch(config-if)#switchport access vlan 20
Switch(config-if)#exit
```

Switch4

Physical Config CLI Attributes

IOS Command Line Interface

```
Switch>en
Switch#conf t
Enter configuration commands, one per line.  End with CNTL/Z.
Switch(config)#interface fa0/4
Switch(config-if)#switchport mode access
Switch(config-if)#switchport access vlan 30
Switch(config-if)#exit
Switch(config)#
Switch(config)#interface fa0/3
Switch(config-if)#switchport mode access
Switch(config-if)#switchport access vlan 30
Switch(config-if)#exit
Switch(config)#
Switch(config)#interface fa0/2
Switch(config-if)#switchport mode access
Switch(config-if)#switchport access vlan 30
Switch(config-if)#exit
Switch(config)#
```

Switch3

Physical Config CLI Attributes

IOS Command Line Interface

```
Switch>en
Switch#conf t
Enter configuration commands, one per line.  End with CNTL/Z.
Switch(config)#interface fa0/4
Switch(config-if)#switchport mode access
Switch(config-if)#switchport access vlan 10
Switch(config-if)#exit
Switch(config)#
Switch(config)#interface fa0/5
Switch(config-if)#switchport mode access
Switch(config-if)#switchport access vlan 10
Switch(config-if)#exit
Switch(config)#
Switch(config)#interface fa0/2
Switch(config-if)#switchport mode access
Switch(config-if)#switchport access vlan 10
Switch(config-if)#exit
Switch(config)#
Switch(config)#interface fa0/3
Switch(config-if)#switchport mode access
Switch(config-if)#switchport access vlan 10
Switch(config-if)#exit
Switch(config)#
Switch(config)#exit
Switch#
%SYS-5-CONFIG_I: Configured from console by console

Switch#en
Switch#conf t
Enter configuration commands, one per line.  End with CNTL/Z.
Switch(config)#interface fa0/1
Switch(config-if)#switchport mode trunk

Switch(config-if)#
%LINEPROTO-5-UPDOWN: Line protocol on Interface FastEthernet0/1, changed state to down

%LINEPROTO-5-UPDOWN: Line protocol on Interface FastEthernet0/1, changed state to up
```

Copy Paste

Switch2

Physical Config CLI Attributes

IOS Command Line Interface

```
%LINEPROTO-5-UPDOWN: Line protocol on Interface FastEthernet0/2, changed state to down

%LINEPROTO-5-UPDOWN: Line protocol on Interface FastEthernet0/2, changed state to up


Switch>en
Switch#config t
Enter configuration commands, one per line.  End with CNTL/Z.
Switch(config)#int fa0/1
Switch(config-if)#switchport mode trunk
```

Switch1

Physical Config CLI Attributes

IOS Command Line Interface

```
Switch>en
Switch#cong t
          ^
% Invalid input detected at '^' marker.

Switch#config t
Enter configuration commands, one per line.  End with CNTL/Z.
Switch(config)#interface fa0/1
Switch(config-if)#switchport mode trunk

Switch(config-if)#
%LINEPROTO-5-UPDOWN: Line protocol on Interface FastEthernet0/1, changed state to down

%LINEPROTO-5-UPDOWN: Line protocol on Interface FastEthernet0/1, changed state to up

Switch(config-if)#exit
```

Switch4

Physical Config CLI Attributes

IOS Command Line Interface

```
Switch(config)#
Switch(config)#interface fa0/1
Switch(config-if)#switchport mode trunk

Switch(config-if)#
%LINEPROTO-5-UPDOWN: Line protocol on Interface FastEthernet0/1, changed state to down

%LINEPROTO-5-UPDOWN: Line protocol on Interface FastEthernet0/1, changed state to up
```

Switch0

Physical Config CLI Attributes

IOS Command Line Interface

```
Switch#en
Switch#config t
Enter configuration commands, one per line.  End with CNTL/Z.
Switch(config)#int fa0/4
Switch(config-if)#switchport mode trunk

Switch(config-if)#
%LINEPROTO-5-UPDOWN: Line protocol on Interface FastEthernet0/4, changed state to down

%LINEPROTO-5-UPDOWN: Line protocol on Interface FastEthernet0/4, changed state to up

Switch(config-if)#exit
```

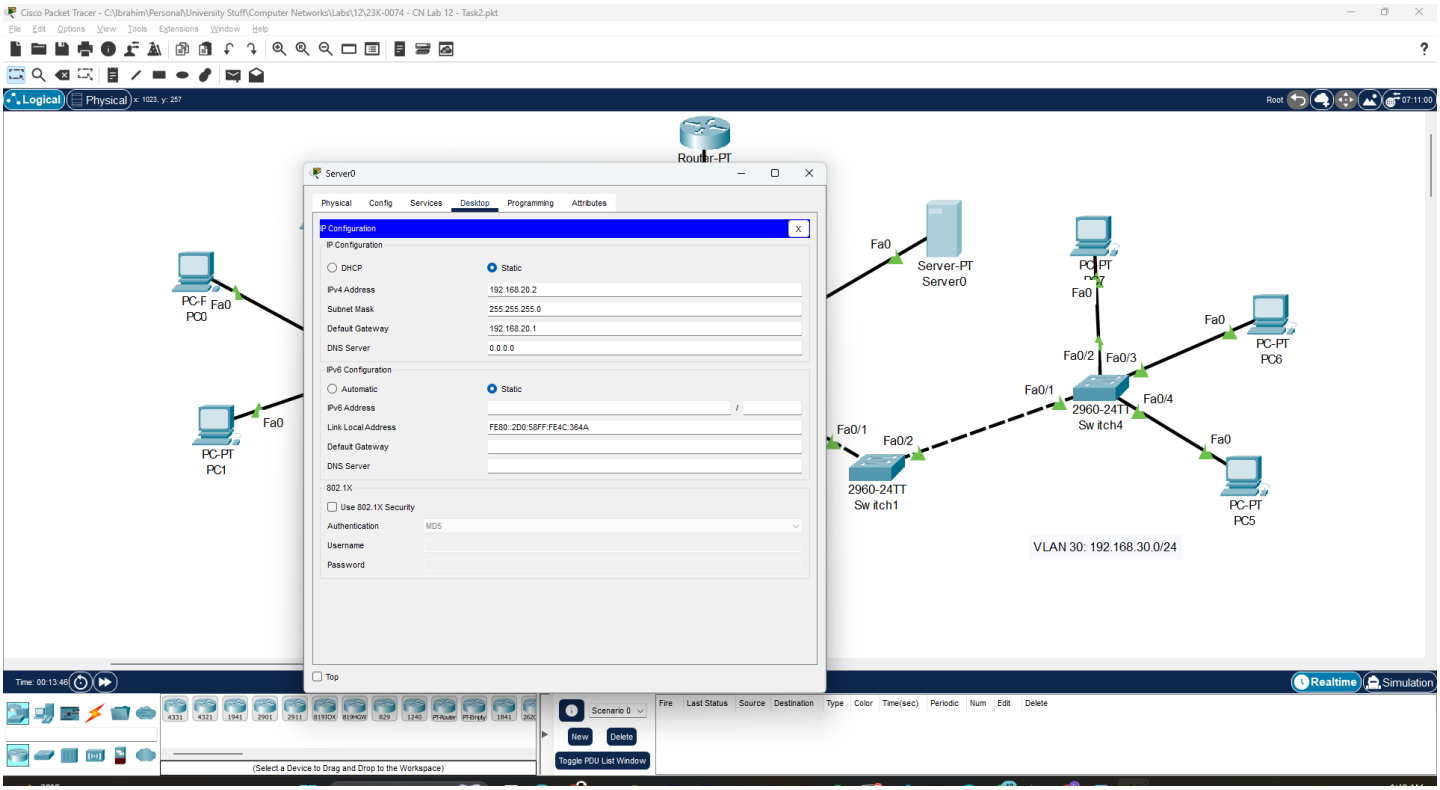

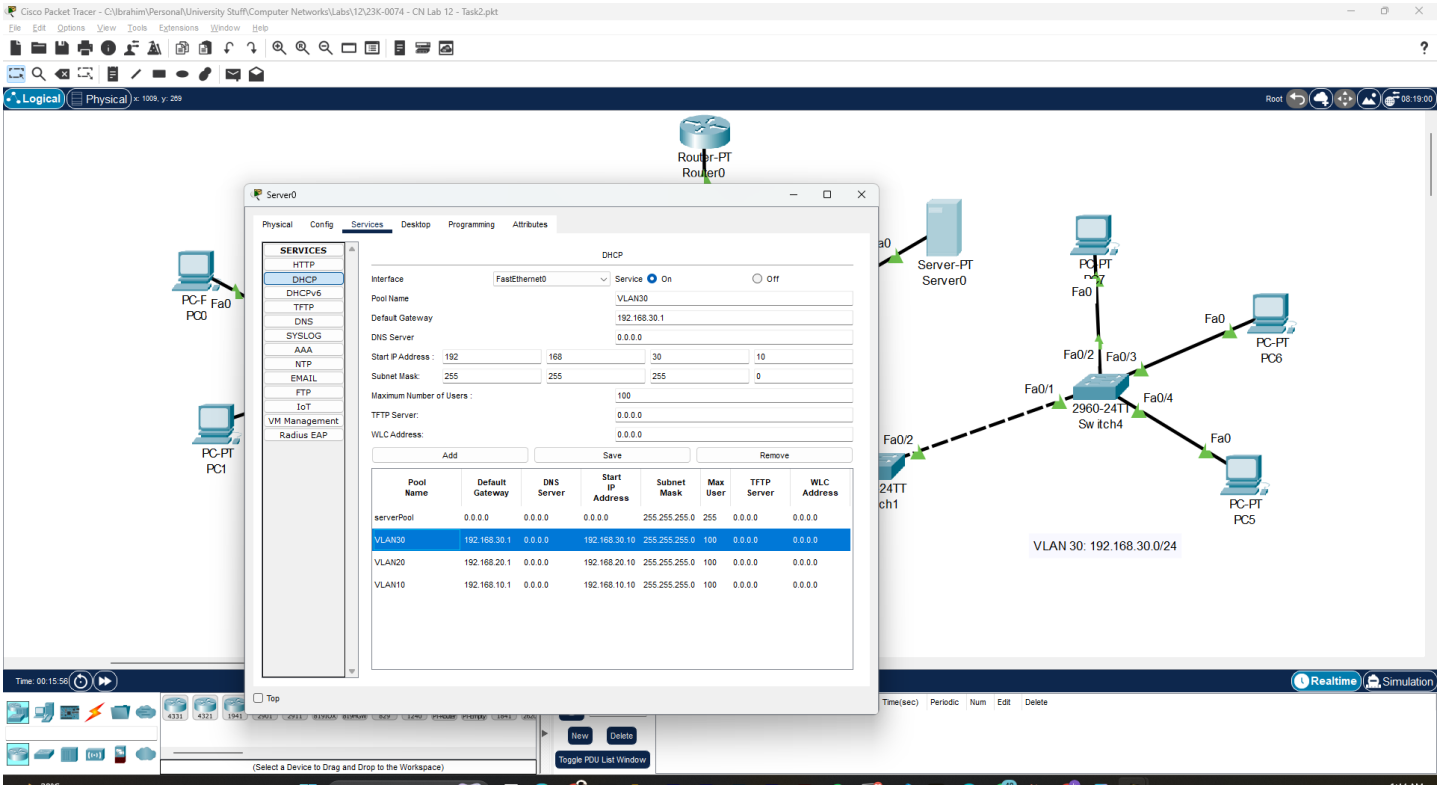
Cisco Packet Tracer - C:\Ibrahim\Personal\University Stuff\Computer Networks\Labs\12\23K-0074 - CN Lab 12 - Task2.pkt
Logical
Physical
Router-PT
Router0
Server0
Physical
Config
Services
Desktop
Programming
Attributes
SERVICES
HTTP
DHCP
DHCPv6
TFTP
DNS
SYSLOG
AAA
NTP
EMAIL
FTP
IoT
VM Management
Radius EAP
DHCP
Interface
FastEthernet0
Service
On
Off
Pool Name
VLAN30
Default Gateway
192.168.30.1
DNS Server
0.0.0.0
Start IP Address :
192
168
30
10
Subnet Mask:
255
255
255
0
Maximum Number of Users :
100
TFTP Server:
0.0.0.0
WLC Address:
0.0.0.0
Add
Save
Remove
Pool Name
Default Gateway
DNS Server
Start IP Address
Subnet Mask
Max User
TFTP Server
WLC Address
serverPool
0.0.0.0
0.0.0.0
0.0.0.0
255.255.255.0
255
0.0.0.0
0.0.0.0
VLAN30
192.168.30.1
0.0.0.0
192.168.30.10
255.255.255.0
100
0.0.0.0
0.0.0.0
VLAN20
192.168.20.1
0.0.0.0
192.168.20.10
255.255.255.0
100
0.0.0.0
0.0.0.0
VLAN10
192.168.10.1
0.0.0.0
192.168.10.10
255.255.255.0
100
0.0.0.0
0.0.0.0
Top
PC-PT
PC0
Fa0
PC-PT
PC1
Server-PT
Server0
PC-PT
PC7
Fa0
PC-PT
PC6
Fa0
Fa0/2
Fa0/3
Fa0/1
Fa0/4
2960-24TT
Switch4
Fa0/2
Fa0
PC-PT
PC5
VLAN 30: 192.168.30.0/24
Realtime
Simulation
New
Delete
Toggle PDU List Window
(Select a Device to Drag and Drop to the Workspace)

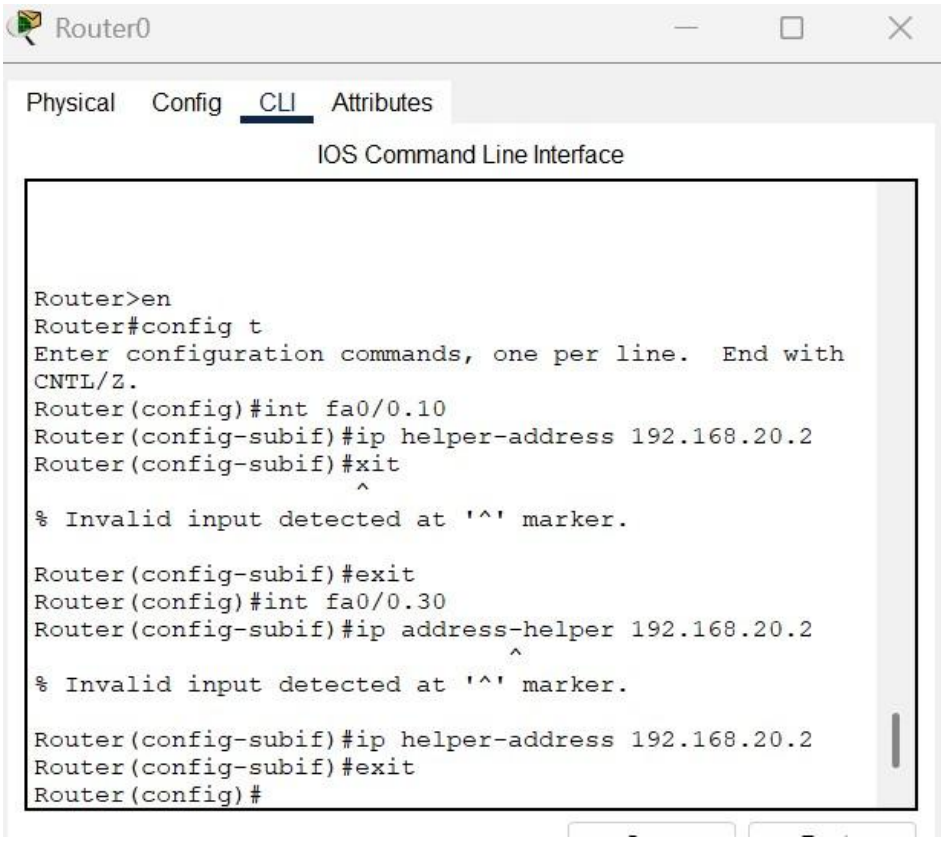
Router0
Physical
Config
CLI
Attributes
IOS Command Line Interface
Router>en
Router#config t
Enter configuration commands, one per line. End with CNTL/Z.
Router(config)#int fa0/0.10
Router(config-subif)#ip helper-address 192.168.20.2
Router(config-subif)#xit
^
% Invalid input detected at '^' marker.
Router(config-subif)#exit
Router(config)#int fa0/0.30
Router(config-subif)#ip address-helper 192.168.20.2
^
% Invalid input detected at '^' marker.
Router(config-subif)#ip helper-address 192.168.20.2
Router(config-subif)#exit
Router(config)#

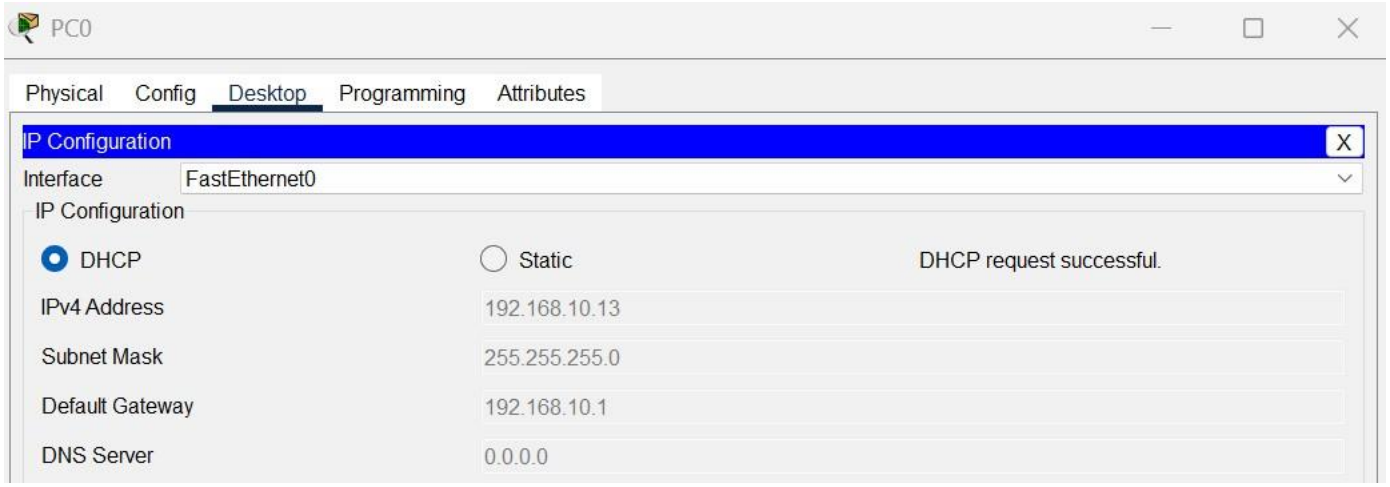
PC0
Physical
Config
Desktop
Programming
Attributes
IP Configuration
X
Interface
FastEthernet0
IP Configuration
DHCP
Static
DHCP request successful.
IPv4 Address
192.168.10.13
Subnet Mask
255.255.255.0
Default Gateway
192.168.10.1
DNS Server
0.0.0.0

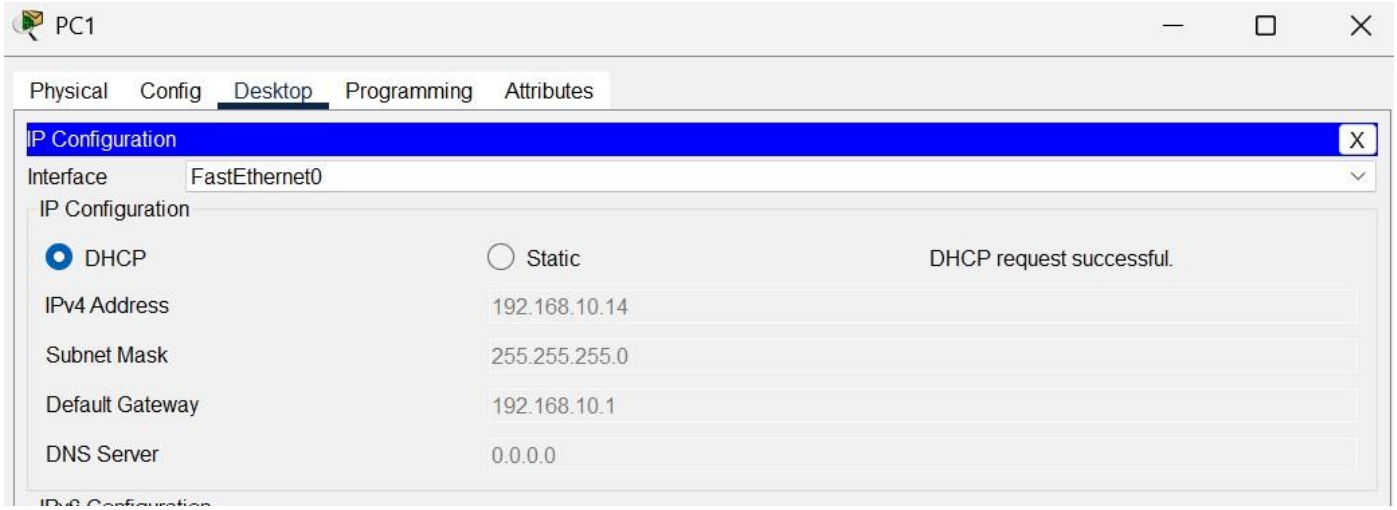
PC1
Physical
Config
Desktop
Programming
Attributes
IP Configuration
X
Interface
FastEthernet0
IP Configuration
DHCP
Static
DHCP request successful.
IPv4 Address
192.168.10.14
Subnet Mask
255.255.255.0
Default Gateway
192.168.10.1
DNS Server
0.0.0.0

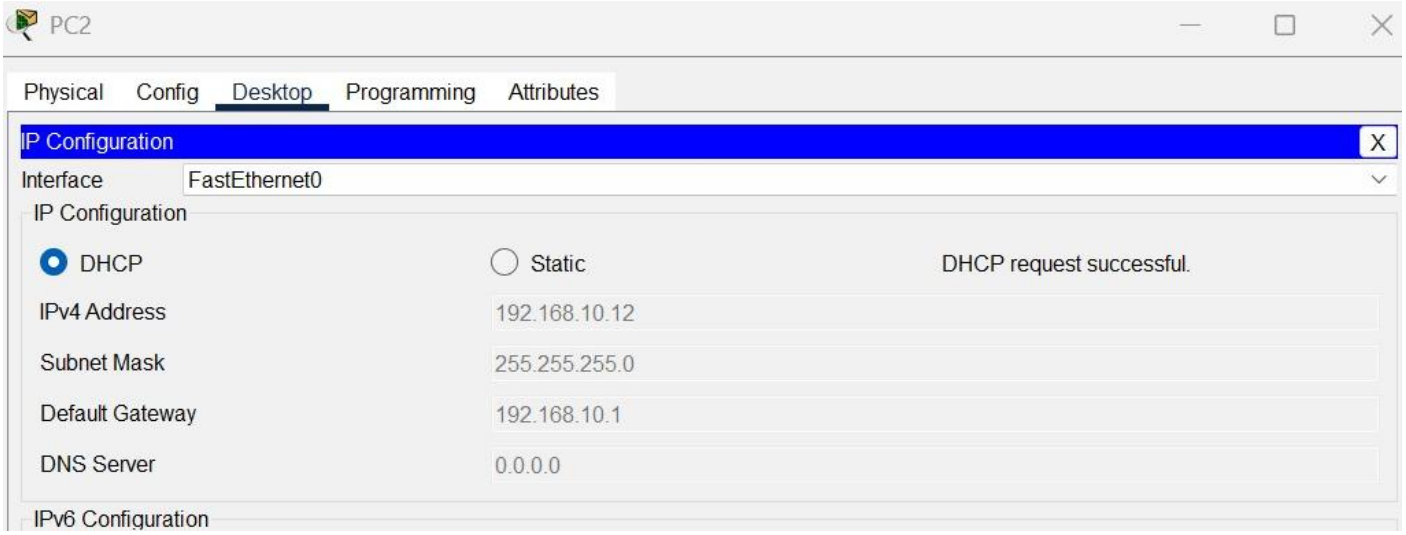
PC2
Physical
Config
Desktop
Programming
Attributes
IP Configuration
X
Interface
FastEthernet0
IP Configuration
DHCP
Static
DHCP request successful.
IPv4 Address
192.168.10.12
Subnet Mask
255.255.255.0
Default Gateway
192.168.10.1
DNS Server
0.0.0.0
IPv6 Configuration

PC3

Physical Config Desktop Programming Attributes

IP Configuration

Interface FastEthernet0

IP Configuration

DHCP Static DHCP request successful.

IPv4 Address	192.168.10.11
Subnet Mask	255.255.255.0
Default Gateway	192.168.10.1
DNS Server	0.0.0.0

PC4

Physical Config Desktop Programming Attributes

IP Configuration

Interface FastEthernet0

IP Configuration

DHCP Static DHCP request successful.

IPv4 Address	192.168.20.10
Subnet Mask	255.255.255.0
Default Gateway	192.168.20.1
DNS Server	0.0.0.0

IPv6 Configuration

PC5

Physical Config Desktop Programming Attributes

IP Configuration

Interface FastEthernet0

IP Configuration

DHCP Static DHCP request successful.

IPv4 Address	192.168.30.12
Subnet Mask	255.255.255.0
Default Gateway	192.168.30.1
DNS Server	0.0.0.0

PC6

Physical | Config | Desktop | Programming | Attributes

IP Configuration

Interface: FastEthernet0

IP Configuration

DHCP | Static | DHCP request successful.

IPv4 Address	192.168.30.11
Subnet Mask	255.255.255.0
Default Gateway	192.168.30.1
DNS Server	0.0.0.0

IPv6 Configuration

PC7

Physical | Config | Desktop | Programming | Attributes

IP Configuration

Interface: FastEthernet0

IP Configuration

DHCP | Static | DHCP request successful.

IPv4 Address	192.168.30.10
Subnet Mask	255.255.255.0
Default Gateway	192.168.30.1
DNS Server	0.0.0.0

IPv6 Configuration

Fire	Last Status	Source	Destination	Type	Color	Time(sec)	Periodic	Num	Edit	Delete
	Successful	PC1	PC3	ICMP		0.000	N	0	(edit)	(delete)
	Successful	PC1	PC0	ICMP		0.000	N	1	(edit)	(delete)
	Successful	PC5	PC6	ICMP		0.000	N	2	(edit)	(delete)

Inter-VLAN communication:

Fire	Last Status	Source	Destination	Type	Color	Time(sec)	Periodic	Num	Edit	Delete
	Successful	PC1	PC7	ICMP		0.000	N	0	(edit)	(delete)
	Successful	PC1	PC4	ICMP		0.000	N	1	(edit)	(delete)
	Successful	PC7	PC4	ICMP		0.000	N	2	(edit)	(delete)